

PERMISSIVE ACCESS

This short footpath over fields at Ralph Shield links with other permissive and public rights of way to give a circular route over farmland and disused railway lines on the National Trust's Wallington Estate. The circular route passes through a limestone quarry, which provided stone for an unusual limekiln built in about 1900 on Tut Hill Farm. Tut Hill Farm also has well-preserved rigg and furrow and sod cast field boundaries.

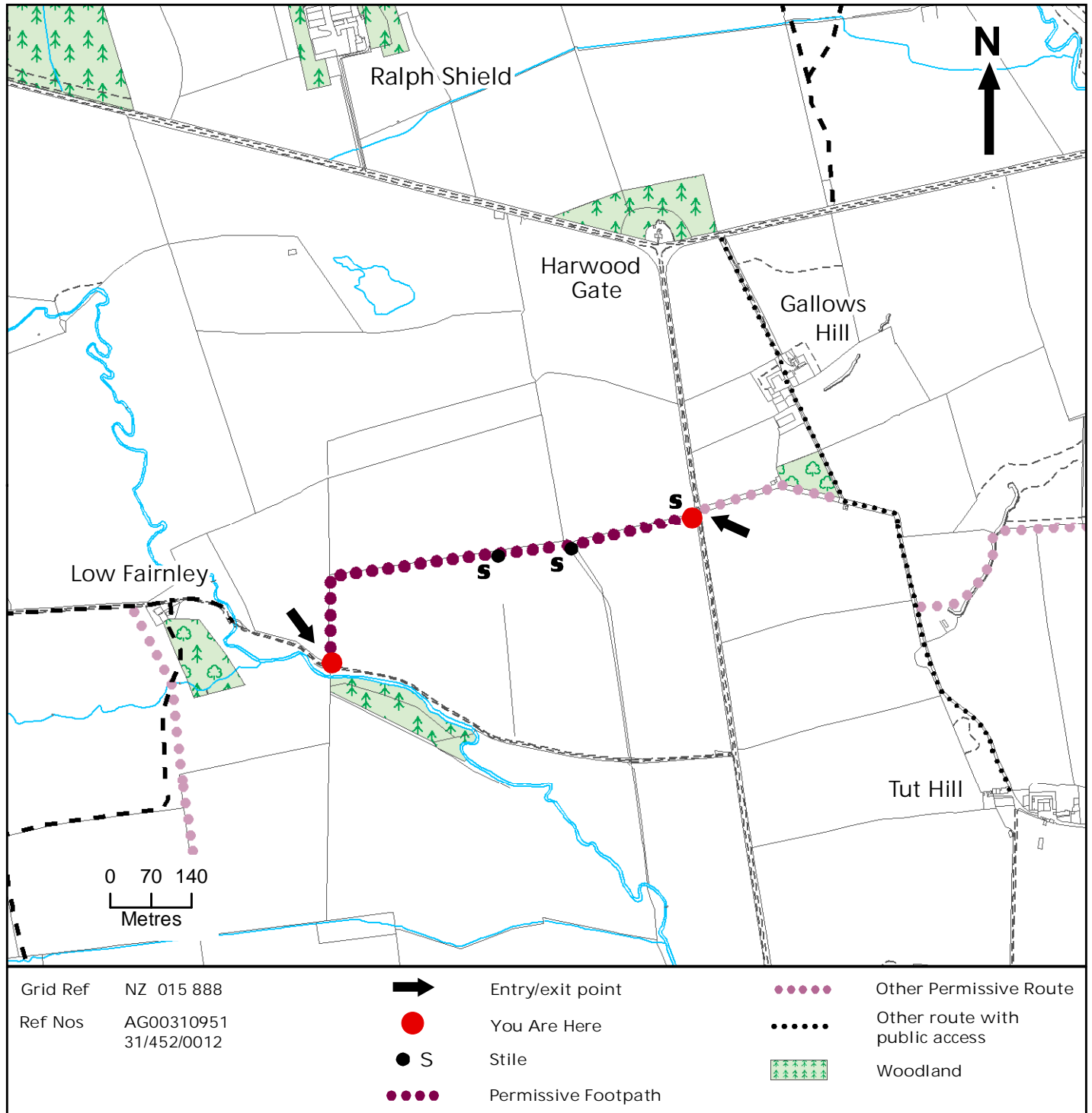

This access has been provided under the Department for Environment, Food & Rural Affairs' farm conservation schemes as managed by Natural England, which help farmers and land managers protect and improve the countryside, its wildlife and history. It is permissive access and no new rights of way are being created. Existing rights of way are not affected. Please follow the Countryside Code and observe any other requirements shown above. Do not disturb wildlife, livestock or other visitors and in particular keep dogs under control. This is working farmland so please take care. People using this site do so at their own risk. Access ends on 30th September 2020.

For access related queries please call the Environmental Stewardship Permissive Access Team on 0300 060 1114 (Office Hours).
For all other Defra related queries please contact the Defra Helpline on 08459 335577 (Office Hours).

Based on Ordnance Survey mapping with the permission of the Controller of Her Majesty's Stationery Office, © Crown Copyright. Unauthorised reproduction infringes Crown Copyright & may lead to prosecution or civil proceedings. Natural England licence No. 100022021, 2010. The depiction of rights of access does not imply or express any warranty as to its accuracy or completeness.

ENVIRONMENTAL
STEWARDSHIP

COUNTRYSIDE
STEWARDSHIP

ENVIRONMENTALLY
SENSITIVE AREAS

